

Alto Sax 1

Oye Como Va

Edited and Engraved by G. Di Lorenzo

Composed and arranged by Tito Puente

Piano Solo

Unison

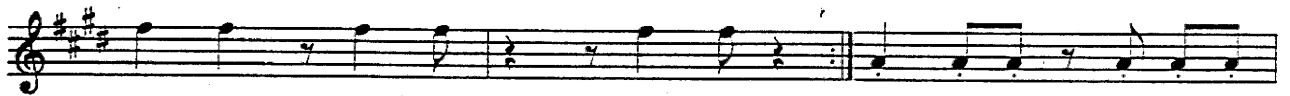

A Saxes

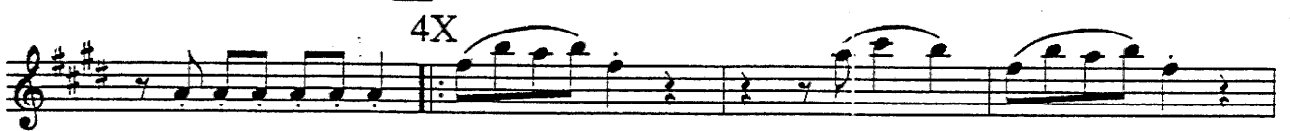

Trombone Unison

B Unisons

Alto Sax 3

Oye Como Va

Engraved and Edited by G. Di Lorenzo

Composed and arranged by Tito Puente

Piano Solo

Unison

A Saxes

Trombone Unison

B Unisons

Ten. Sax 2

Oye Como Va

Engraved and Edited by G. Di Lorenzo

Composed and arranged by Tito Puente

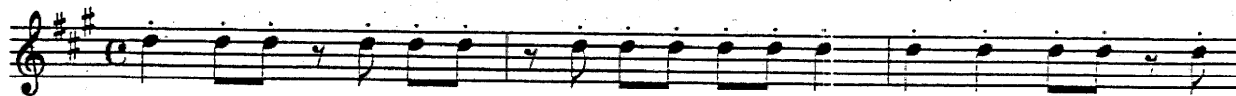

Piano Solo

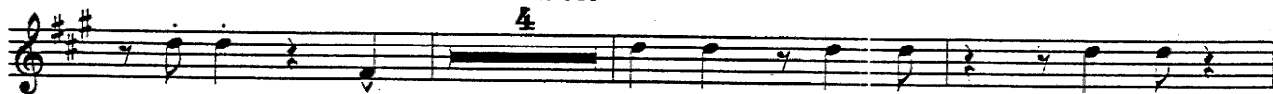

Unison

A Saxes
4X

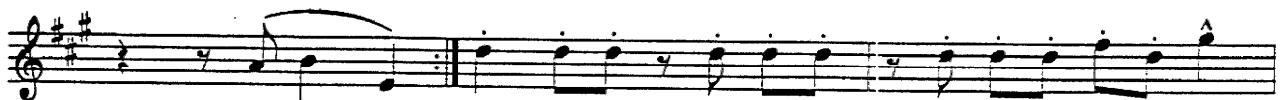

Trombone Unison

B Unisons

Ten. Sax 4

Oye Como Va

Engraved and Edited by G. Di Lorenzo

Composed and arranged by Tito Puente

Piano Solo

Unison

A Saxes

4X

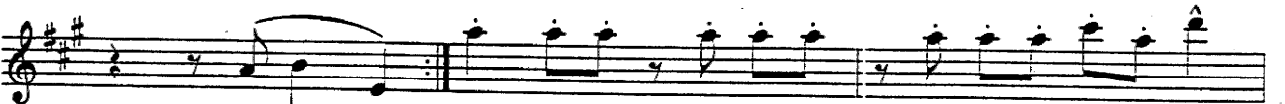

Trombone Unison

B Unisons

Bar. Sax

Oye Como Va

Engraved and Edited by G. Di Lorenzo

Composed and arranged by Tito Puente

Piano Solo

4

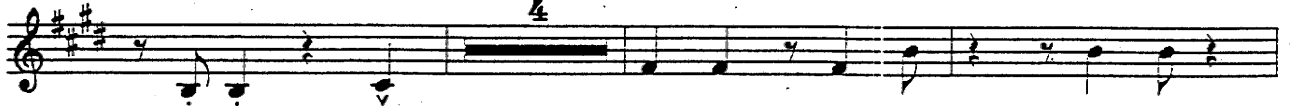

Unison

A Saxes

4X

Trombone Unison

B Unisons

Tpt. 1

Oye Como Va

Engraved and Edited by G. Di Lorenzo

Composed and arranged by Tito Puente

- Unison 4**: A measure with a unison dynamic marking and a fermata over the fourth note.
- [A] Saxes 4X**: A section marked with a box 'A' and 'Saxes 4X'. The instruction reads: "Tpts. tacit on 1. & 2. repeat, play on 3. and 4." This section contains four measures of music.
- Trombone Unison 7**: A section marked "Trombone Unison" with a fermata over the seventh measure.
- [B] Unisons**: A section marked with a box 'B' and "Unisons", containing several measures of music.
- [C] Drum Solo 2**: A section marked with a box 'C' and "Drum Solo", containing two measures of music.

Tpt. 2

Oye Como Va

Engraved and Edited by G. Di Lorenzo

Composed and arranged by Tito Puente

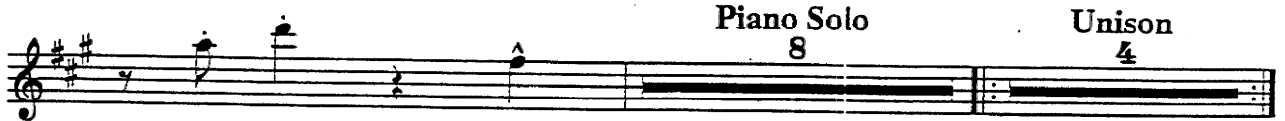

Tpt. 3

Oye Como Va

Engraved and Edited by G. Di Lorenzo

Composed and arranged by Tito Puente

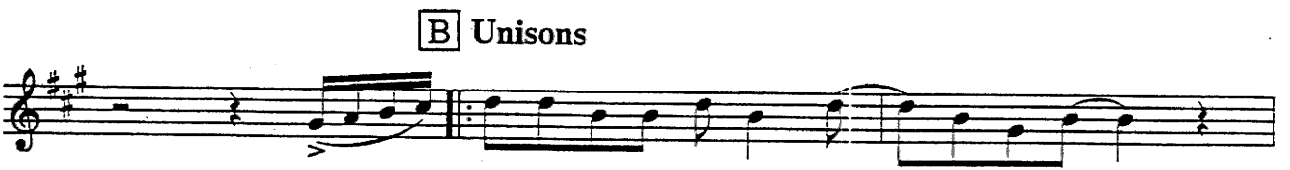
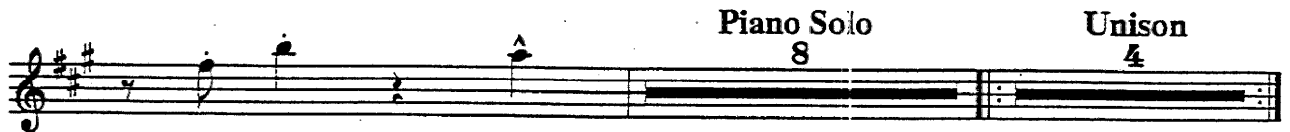
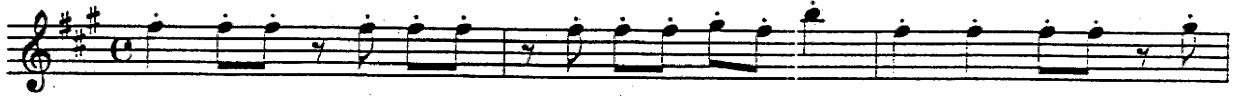

Tpt. 4

Oye Como Va

Engraved and Edited by G. Di Lorenzo

Composed and arranged by Tito Puente

Tpt. 5

Oye Como Va

Edited and Engraved by G. Di Lorenzo

Composed and arranged by Tito Puente

A Saxes
4X Tpts. tacit on 1.& 2. repeat, play on 3. and 4.

Trombone Unison

B Unisons

C Drum Solo 2X Saxes soli Ad-lib

Trb. 1

Oye Como Va

Edited and Engraved by G. Di Lorenzo

Composed and arranged by Tito Puente 3/11/77 Amsterdam

Piano Solo
8

Unison

A Saxes

4X

4

2

Trombone Unison

B Unisons

3

C

Drum Solo

2

Trb. 2

Oye Como Va

Edited and Engraved by G. Di Lorenzo

Composed and arranged by Tito Puente

Trb. 3

Oye Como Va

Edited and Engraved by G. Di Lorenzo

Composed and arranged by Tito Puente

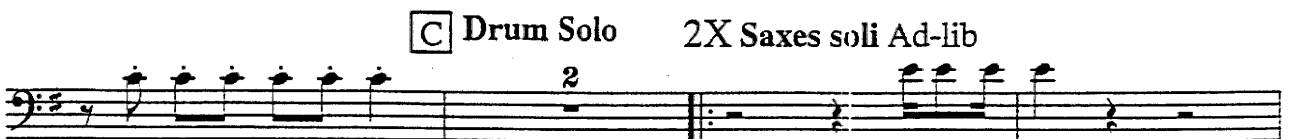
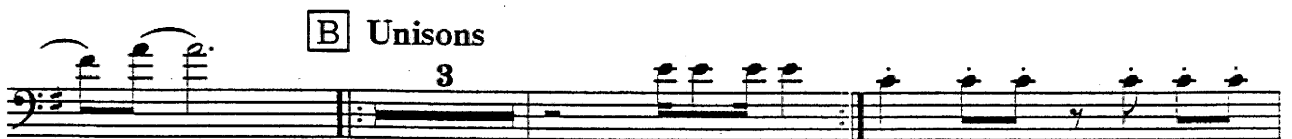
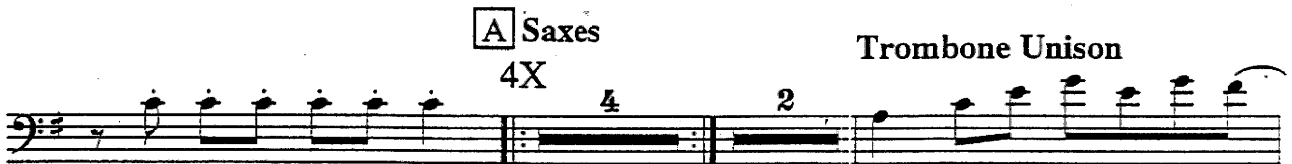
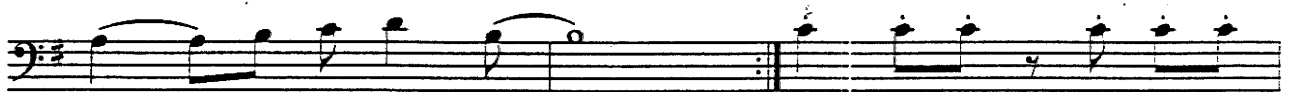
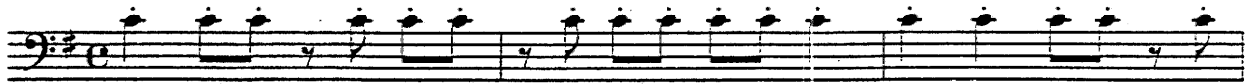

Trb. 4

Oye Como Va

Edited and Engraved by G. Di Lorenzo

Composed and arranged by Tito Puente

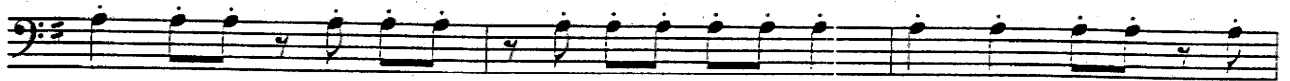

Piano Solo Unison

8

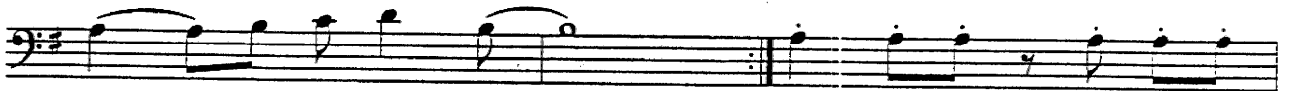
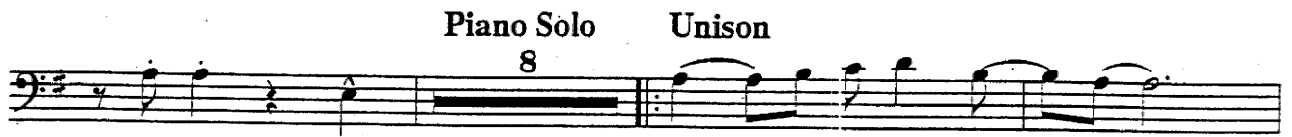

A Saxes Trombone Unison

4X 4 2

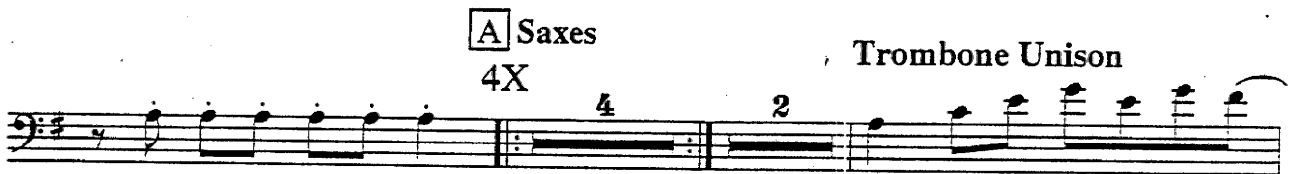

B Unisons

3

C Drum Solo 2X Saxes soli Ad-lib

2

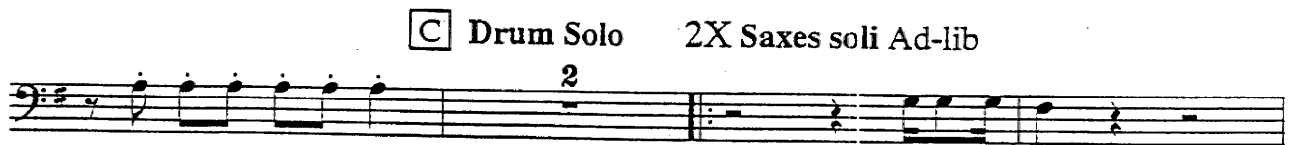

Trb. 5

Oye Como Va

Edited and Engraved by G. Di Lorenzo

Composed and arranged by Tito Puente

- Staff 1:** The main melodic line for the Trombone 5 part.
- Staff 3:** Continuation of the melodic line.
- Staff 7:** Continuation of the melodic line.

Piano

Oye Como Va

Edited and Engraved by G. Di Lorenzo

Composed and arranged by Tito Puer

Piano Solo

Unison

A Saxes
4X

Guitar

Oye Como Va

Edited and Engraved by G. Di Lorenzo

Composed and arranged by Tito Puente

Piano Solo

Unison

A Saxes

4X

Trombone Unison

B Unisons

Bass

Oye Como Va

Gemeentebibliotheek
Rotterdam
Hoogstraat 110
3011 PV Rotterdam

Edited and Engraved by G. Di Lorenzo

Composed and arranged by Tito Puente

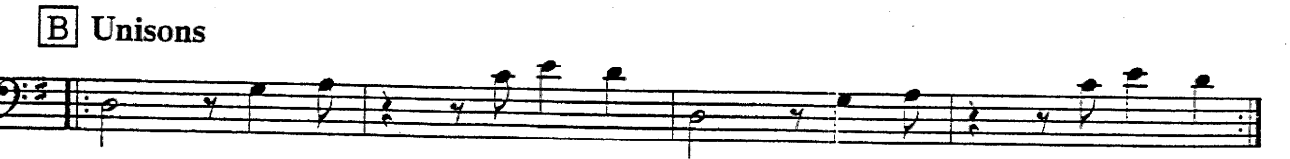

Perc./Drums **Oye Como Va**

Edited and Engraved by G. Di Lorenzo

Composed and arranged by Tito Puente

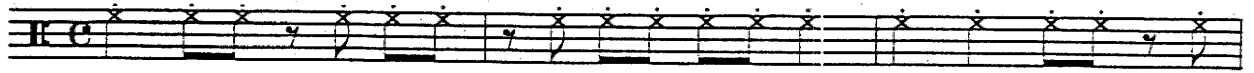

Piano Solo
3

Unison

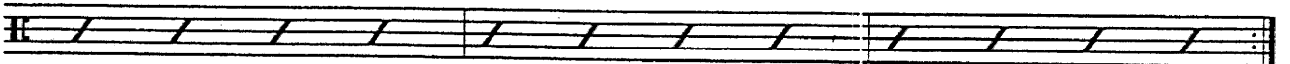
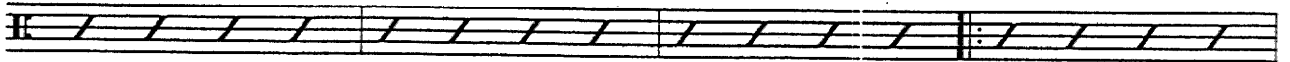

A Saxes
4X

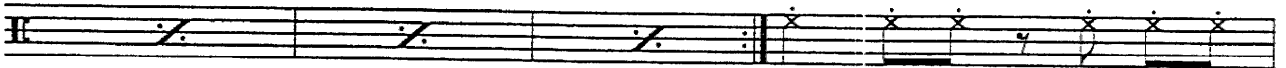
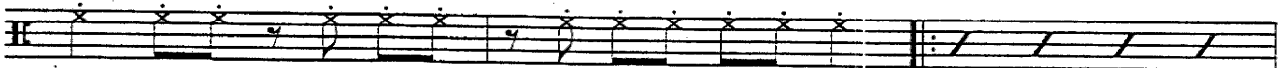

Trombone Unison

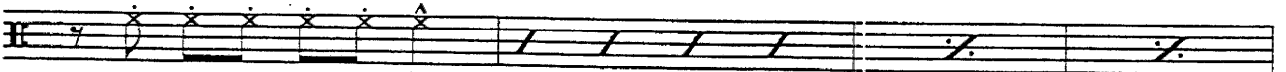

B Unisons

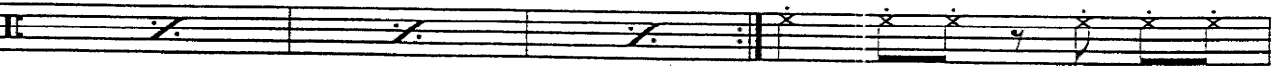
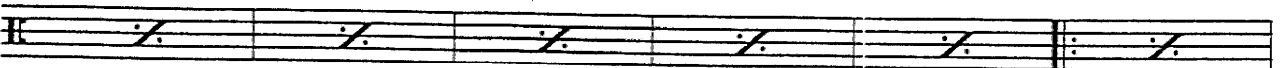

C Drum Solo
SOLO

2X Saxes soli Ad-lib

D CUE #1: Background
for Tpt. ad-lib solo

E CUE #2: Background for Alto Sax ad-lib solo

F CUE #3: Flute ad-lib solo

G CUE #4: CODA

p

cresc.

4X

f

1, 2. & 3. 4.

On Cue: Go to **G** section

f

C Drum Solo

2X Saxes soli Ad-lib

D CUE #1: Background for Tpt. ad-lib solo

E CUE #2: Background for Alto Sax ad-lib solo

F CUE #3: Flute ad-lib solo

G CUE #4: CODA

4X

1., 2. & 3.

4.

On Cue: Go to **G** section.

F CUE #3: Flute ad-lib solo

G CUE #4: CODA

1. , 2. & 3. 4. On Cue: Go to **G** section

Trombone Unison

B Unisons

C Drum Solo 2X Saxes soli Ad-lib

D CUE #1: Background for Tpt. ad-lib solo

E CUE #2: Background for Alto Sax ad-lib solo

D	CUE #1: Background for Tpt. ad-lib solo	E	CUE #2: Background for Alto Sax ad-lib solo
---	--	---	--

F CUE #3: Flute ad-lib solo
Solo ad-lib

G CUE #4: CODA

4X TACIT 1.X(play 2.,3. & 4.X)

1., 2. & 3. 4.

On Cue: Go to **G** section

D CUE #1: Background for Tpt. ad-lib solo **E** CUE #2: Background for Sax ad-lib solo

F CUE #3: Trombone ad-lib solo
Solo ad-lib

G CUE #4: CODA

D CUE #1: Background for Tpt. ad-lib solo
E CUE #2: Background for Alto Sax ad-lib solo

F CUE #3: Flute ad-lib solo
Solo ad-lib

G CUE #4: CODA

2X Saxes soli Ad-lib

D CUE #1: Background for Tpt. ad-lib solo **E** CUE #2: Background for Alto Sax ad-lib solo

F CUE #3: Flute ad-lib solo
Solo ad-lib

G CUE #4: CODA

On Cue: Go to **G** section

Saxes soli Ad-lib

D CUE #1: Background for Tpt. ad-lib solo
E CUE #2: Background for Alto Sax ad-lib solo

F CUE #3: Flute ad-lib solo
 Solo ad-lib

G CUE #4: CODA
 3

p cresc.

4X TACIT 1.X(play 2.,3. & 4.X)

f

1., 2. & 3.

4.

On Cue: Go to **G** section

f

D CUE #1:
Background for
Tpt. ad-lib solo
Solo ad-lib

E CUE #2:
Background for
Sax ad-lib solo

F CUE #3: Trombone ad-lib solo

G CUE #4: CODA
3

p *cresc.*

4X TACIT 1. & 2.X (play 3. & 4.X)

1., 2. & 3.

4.

On Cue: Go to **G** section

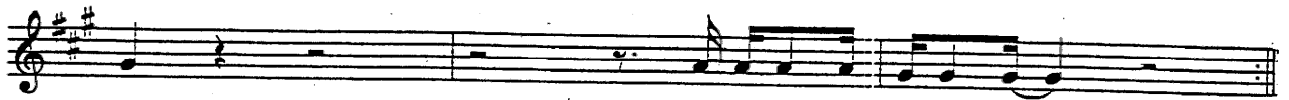

D CUE #1: Background for Tpt. ad-lib solo

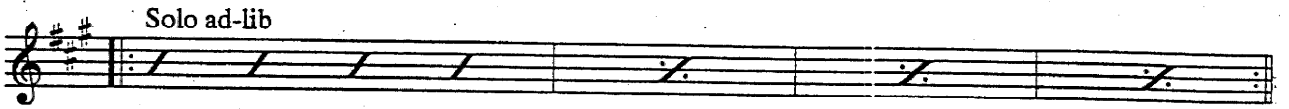

Solo ad-lib

E CUE #2:
Background for Alto
Sax ad-lib solo

F CUE #3:
Flute
ad-lib solo

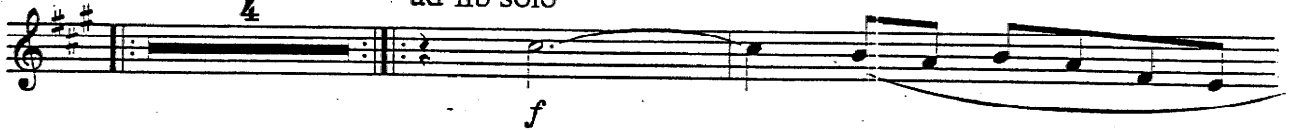

G CUE #4: CODA

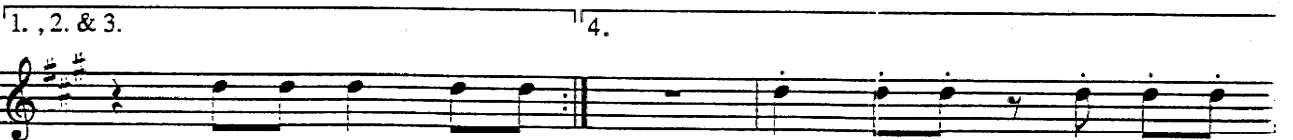
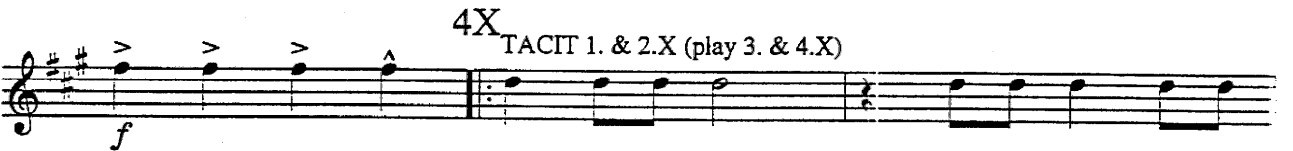
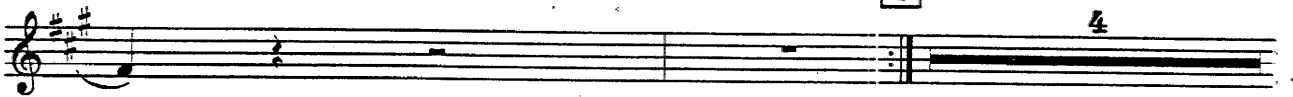

D CUE #1: Background for Tpt. ad-lib solo

Solo ad-lib

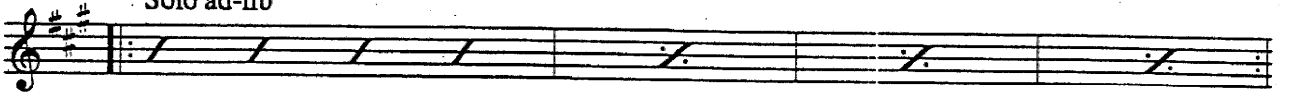

E CUE #2:
Background for Alto
Sax ad-lib solo

F CUE #3:
Flute
ad-lib solo

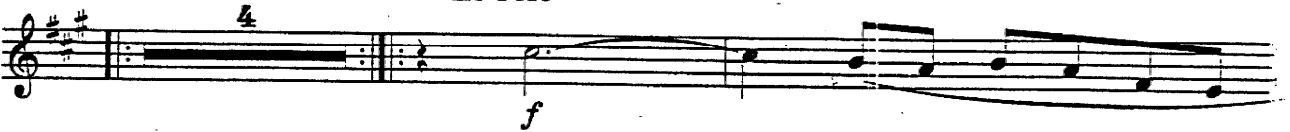

G CUE #4: CODA

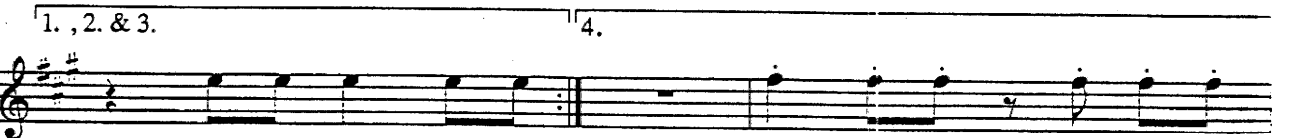
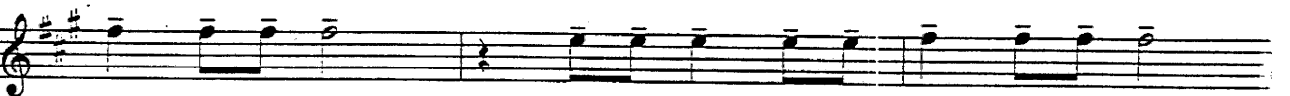
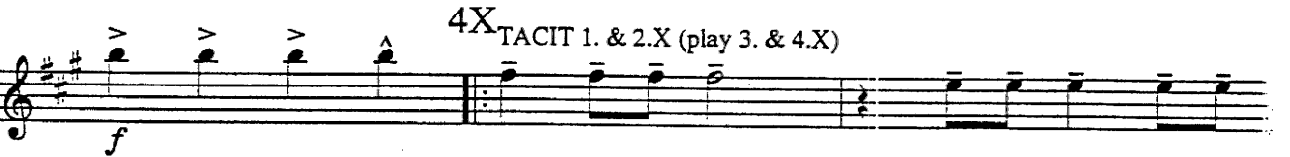
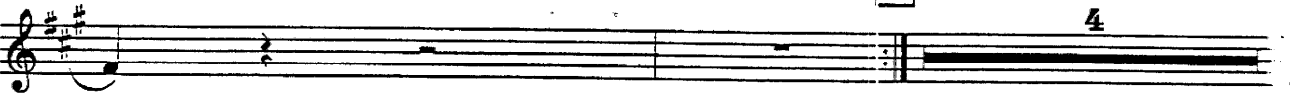

On Cue: Go to **G** section

2X Saxes soli Ad-lib

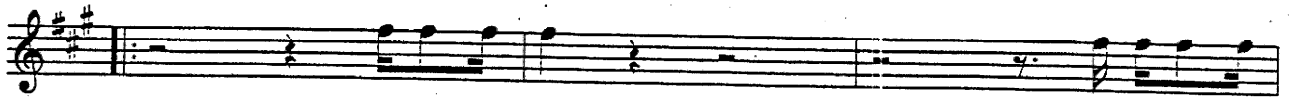

D CUE #1: Background for Tpt. ad-lib solo

Solo ad-lib

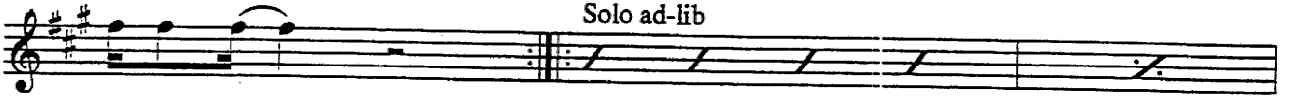

E CUE #2: Background for Alto Sax ad-lib solo
F CUE #3: Background for Flute ad-lib solo

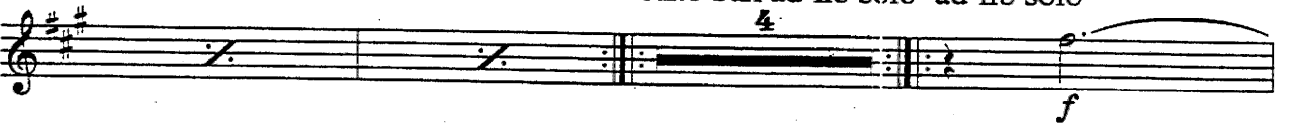

G CUE #4: CODA

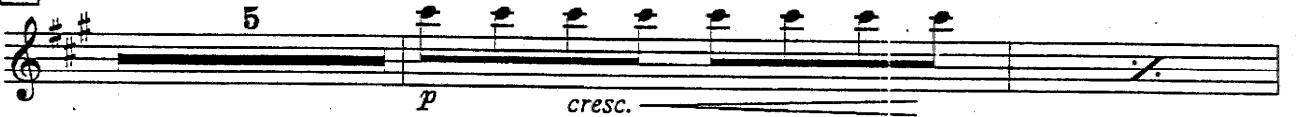

4XTACIT 1. & 2.X (play 3. & 4.X)

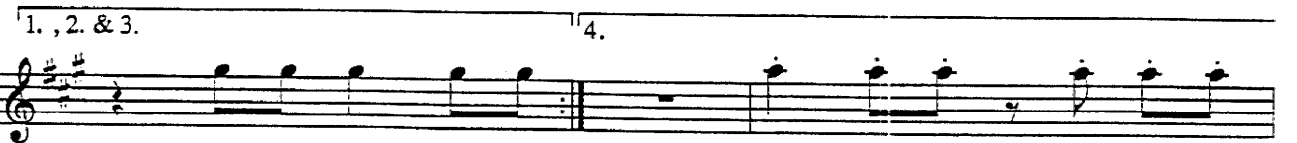
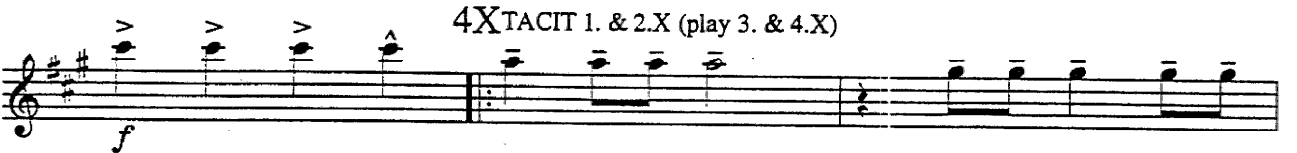

On Cue: Go to **G** section

2X Saxes soli Ad-lib.

D CUE #1: Background for Tpt. ad-lib solo

Solo ad-lib

E CUE #2:
Background for
Alto Sax ad-lib
solo

F CUE #3:
Flute
ad-lib solo

G CUE #4: CODA

5

4X TACIT 1. & 2.X (play 3. & 4.X)

1., 2. & 3.

4.

On Cue: Go to **G** section

C Drum Solo 2X Saxes soli Ad-lib

D CUE #1:
Background for Tpt.
ad-lib solo

E CUE #2:
Background for Alto
Sax ad-lib solo

F CUE #3: Flute ad-lib solo

Solo ad-lib

G CUE #4: CODA

On Cue: Go to **C** section

C Drum Solo

2X Saxes soli Ad-lib

D CUE #1: Background for Tpt. ad-lib solo

E CUE #2: Background for Alto Sax ad-lib solo
Solo ad-lib

F CUE #3: Flute ad-lib solo

G CUE #4: CODA

4X

1. , 2. & 3. 4.

On Cue: Go to **G** section

C Drum Solo

2X Saxes soli Ad-lib

D CUE #1: Background for Tpt. ad-lib solo

E CUE #2: Background for Alto Sax ad-lib solo
Solo ad-lib

F CUE #3: Flute ad-lib solo

G CUE #4:
CODA

4X

1. , 2. & 3.

4.

On Cue: Go to **G** section

C Drum Solo

2X Saxes soli Ad-lib

D CUE #1: Background for Tpt. ad-lib solo

E CUE #2: Background for Sax ad-lib solo
Solo ad-lib

F CUE #3: Trombone ad-lib solo

G CUE #4:
CODA

On Cue: Go to **G** section

C Drum Solo

2X Saxes soli Ad-lib

D CUE #1: Background for Tpt. ad-lib solo

E CUE #2: Background for Sax ad-lib solo
Solo ad-lib

F CUE #3: Trombone ad-lib solo

G CUE #4:
CODA

On Cue: Go to **C** section
